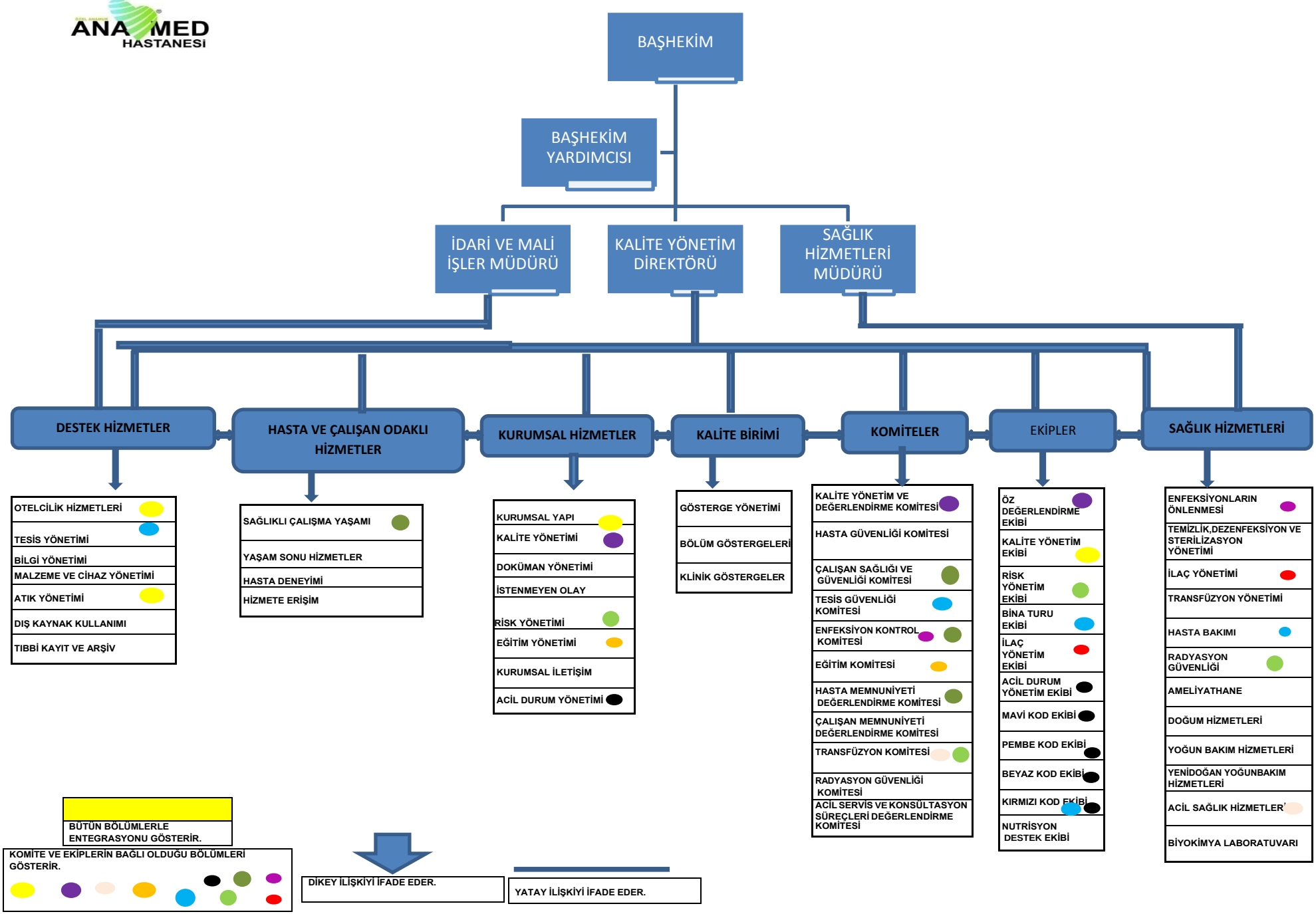ANA MED HASTANESİ